architecture goes downtown

fachbereich architektur im unteren schloß siegen

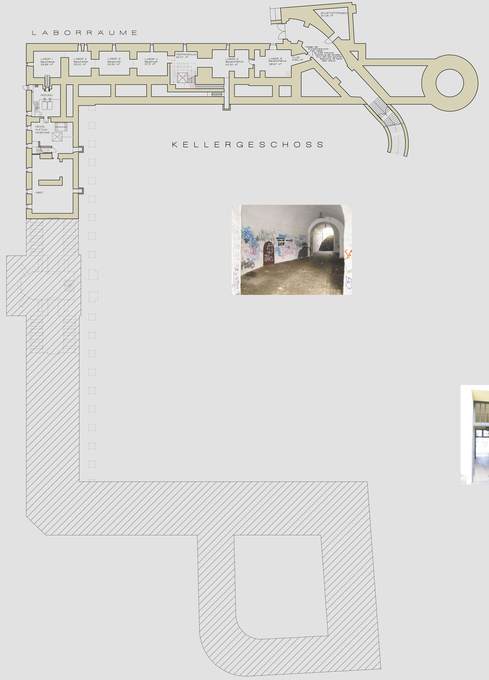

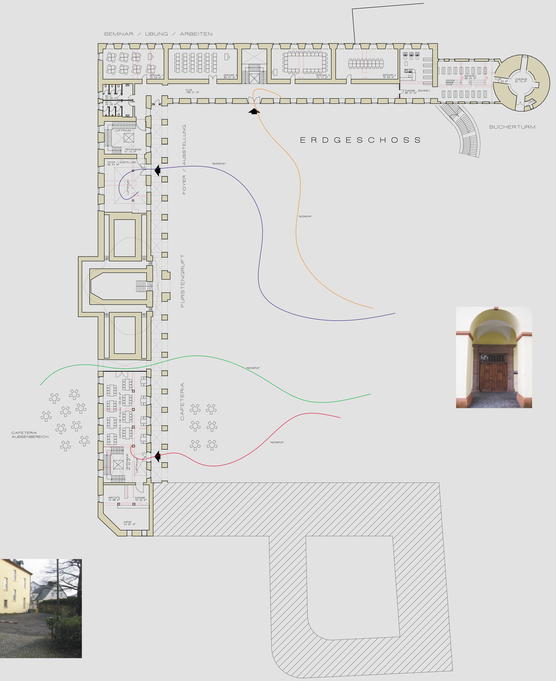

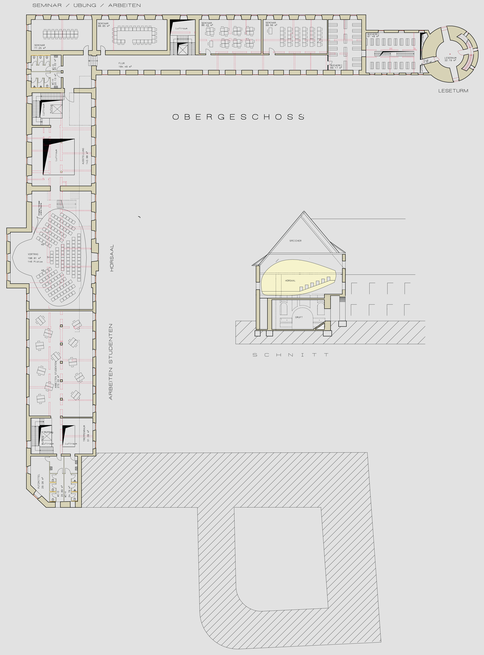

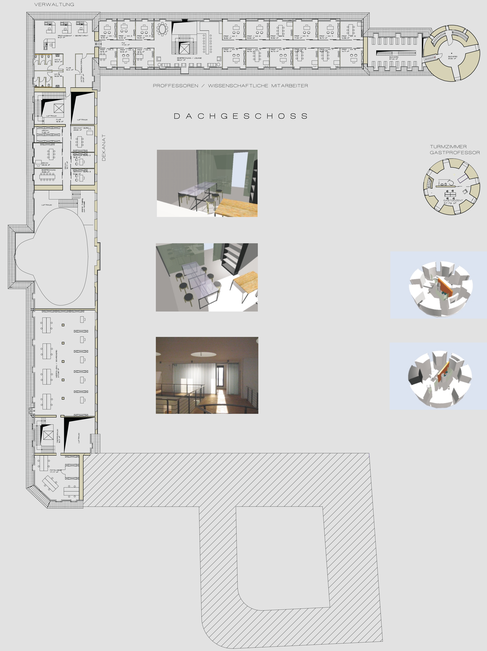

FLÄCHENZUSAMMENSTELLUNG

KG

LABOR 1	29.93
LABOR 2	25.20
LABOR 3	32.90
LABOR/RAUM	32.90
LABOR 4	31.10
LABOR 5	40.20
LABOR 6	40.20
FLUR	8.83
BAUSTOFFPROBEN	50.08
SUMME KG	241.07

EG

KÜCHE	44.61
AMBOXITE	15.66
AUSGABE	18.52
ARBEITSRAUM	18.52
CAFETERIA	135.65
FOYER/AUSSTELL	92.44
WC-D	20.00
WC-H	20.00
FLUR FLÜGEL	189.07
TREPPENRAUM	41.10
SEMINAR 1	15.32
SEMINAR 2	15.32
SEMINAR 3	14.17
SEMINAR 4	19.83
SEMINAR (SCHÜRER)	19.83
BÜCHERE	94.24
FLUR/BÜCHERE	3.22
LESERAUM	24.10
SUMME EG	1.071.95

OG

ARBEITENSTUDENTEN	272.55
PUTZMITTEL	20.06
WC-D	24.79
WC-H	24.79
TREPPENRAUM	51.09
FLUR OG	189.07
AUSSTELLUNG	140.88
WC-D	20.02
WC-H	20.02
SEMINAR 5	77.20
SEMINAR 6	99.40
SEMINAR 7	99.40
SEMINAR 8	99.06
BÜCHERE	94.24
BÜCHERE	66.17
BÜCHERE	81.49
FLUR	3.22
LESERAUM	32.78
SUMME OG	1.499.81

DG

PUTZLABOR	77.77
TREPPENRAUM	18.01
MODELLRAUM (SCHREINER)	215.99
BESPRECHUNG	19.69
BÜRO 1	15.10
BÜRO 2	24.55
BÜRO 3	15.10
BÜRO 4	15.10
DEKAN	28.55
TREPPENRAUM	15.18
WC-D	19.29
WC-H	19.29
FLUR	18.41
ATTEN	24.57
PRÜFUNGSAMT	81.21
PROF-MA 1	15.15
PROF-MA 2	15.15
PROF-MA 3	13.23
PROF-MA 4	13.23
PROF-MA 5	15.15
PROF-MA 6	15.12
PROF-MA 7	19.82
PROF-MA 8	19.82
PROF-MA 9	19.82
PROF-MA 10	19.82
PROF-MA 11	17.36
PROF-MA 12	14.88
PROF-MA 13	16.75
PROF-MA 14	16.75
PROF-MA 15	16.12
PROF-MA 16	17.83
PROF-MA 17	17.83
Bücherei	67.22
Lesesaal	51.50
Gastzimmer	37.79
SUMME DG	1.175.85
	3.985.58
Anteil VF	412.75
Fläche ohne VF	3.395.85

Großer Entwurf
Betreuer Professor Lenhart
Student Christian Welter 188 427